



75 Tape Street, Cheadle

£155,000 Freehold

Terraced three bedroom property in the centre of Cheadle, local independent amenities right on your doorstep along with excellent travel links. • The ground floor accommodates a living room, dining room, galley kitchen, inner hallway and family bathroom. • To the first floor you will find a master bedroom, one double bedroom and one single bedroom. • To the rear of the property sits a pebbled garden with wooden boundary fence and a mature hedge. • Ideal property for first time buyers looking to get on to the property market within Cheadle.



12 MONTH PARKING PASS INCLUDED

Roll the tapes... Ladies and gentlemen boys and girls, please welcome to the market your next home!

Located within the centre of Cheadle is a spacious yet cosy terraced property, this property is perfect for first time buyers, investors or purchasers who are looking to downsize and to have travel links and amenities on the doorstep. The ground floor offers a living room, dining room and modern galley kitchen with black gloss finish and integrated oven/hob, a hallway/guest cloakroom and a spacious family bathroom with shower over bath. The first floor accommodates two double bedrooms and one single bedroom. To the rear of the property sits a pebbled low maintenance garden with mature hedge and wooden fence border. Cheadle is known as the Gateway to the Staffordshire Moorlands, consisting of quaint villages and walks through the countryside, excellent travel links are placed within Cheadle along with a range of independent amenities, Schools and parks.



Three bedroom terraced property located within the Market Town of Cheadle, an ideal property for first time buyers or investments buyers looking for a property with character and a quaint cosy feel. Council Tax band: A

Tenure: Freehold

EPC Energy Efficiency Rating: D

EPC Environmental Impact Rating:



GROUND FLOOR 415.19 sq. ft.
(38.57 sq. m.)

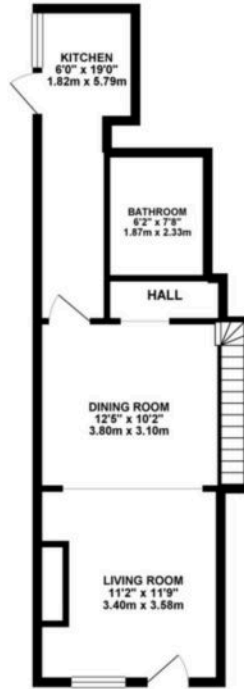

1ST FLOOR 345.56 sq. ft.
(32.10 sq. m.)



TOTAL FLOOR AREA : 760.75 sq. ft. (70.68 sq. m.) approx.
While every attempt has been made to ensure the accuracy of the floorplan contained here, measurements of floor, window, doors and any other items are approximate and no responsibility is taken for any error or omission of the information. This plan is for building purposes only and should be used as such by the prospective purchaser. The services, fixtures and appliances shown have not been tested and no guarantee as to their operability or efficiency can be given.
Made with Metaphor 6/2015



You can include any text here. The text can be modified upon generating your brochure.