19 Malbank, Nantwich

£200,000 Freehold

Two spacious double bedrooms and a versatile single bedroom offering flexible living options. • Kitchen with designated spaces for fridge, freezer, oven, and washing machine. • Bathroom featuring a convenient walk-in shower. • Garden with patio, lawn areas, shed, garage, and side access for added convenience. • No chain and requires updating, providing excellent scope for personalisation and value enhancement.

This three-bedroom semi-detached townhouse in Nantwich offers a practical layout with excellent potential, making it an ideal opportunity for buyers looking for a home they can update and add value to. The property is offered with no onward chain, allowing for a smoother and potentially quicker purchase.

The ground floor comprises an entrance hall leading to a spacious living room, providing a comfortable area for relaxing and entertaining. The separate kitchen offers space for a fridge, freezer, oven, and washing machine, with access towards the rear. Also on this level is a bathroom fitted with a walk-in shower. Useful storage is available via a cupboard under the stairs as well as an additional store cupboard at the rear of the property.

Upstairs, the first floor features three bedrooms, including two well-proportioned double bedrooms that offer ample space for large beds and additional furniture, perfect for family members or guests. The third bedroom is a cozy single room, ideal as a child's bedroom, guest room, or a home office, providing versatility to suit various needs.

Externally, the property benefits from a garden with a designated patio area and lawn spaces, along with a shed and a garage for additional storage. There is also access down the side of the property, enhancing convenience and ease of movement. Parking is available on the street to the front.

The property does require some updating but offers fantastic scope for improvement and personalisation, making it a great option for those looking to put their own stamp on a home.

Location:

Nantwich is a historic market town located in the county of Cheshire, England. It lies on the banks of the River Weaver and is approximately 5 miles south-west of the larger town of Crewe. Nantwich has a rich history that dates back to Roman times, and it is known for its well-preserved medieval architecture and charming streets.

One of the most prominent features of Nantwich is its black and white timber-framed buildings, which give the town a distinctive character. The town centre is filled with historic structures, including the Nantwich Town Walls, St. Mary's Church, and the Queen's Aid House. The Nantwich Museum, located in a restored Georgian townhouse, offers visitors an opportunity to explore the town's history and heritage.

Nantwich is also famous for its annual food and drink festival, which takes place in September and attracts thousands of visitors. The festival showcases a variety of local and regional produce, including Cheshire cheese, pies, and real ale. Additionally, the town holds a traditional market on Tuesdays and Saturdays, where locals and tourists can browse a range of goods, from fresh produce to antiques.

The River Weaver, which runs through Nantwich, provides opportunities for leisurely walks along the waterfront and offers a picturesque setting for boat trips. The town is surrounded by beautiful Cheshire countryside, with plenty of scenic trails and paths for outdoor enthusiasts to explore.

Nantwich has a thriving community and offers a range of amenities, including shops, restaurants, cafes, and pubs. It also has several primary and secondary schools, making it an attractive place to live for families.

This three-bedroom semi-detached townhouse in Nantwich offers a practical layout with excellent potential, making it an ideal opportunity for buyers looking for a home they can update and add value.
Council Tax band: B

Tenure: Freehold

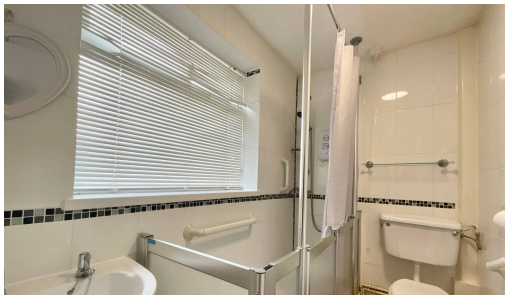

GROUND FLOOR
411 sq.ft. (38.2 sq.m.) approx.

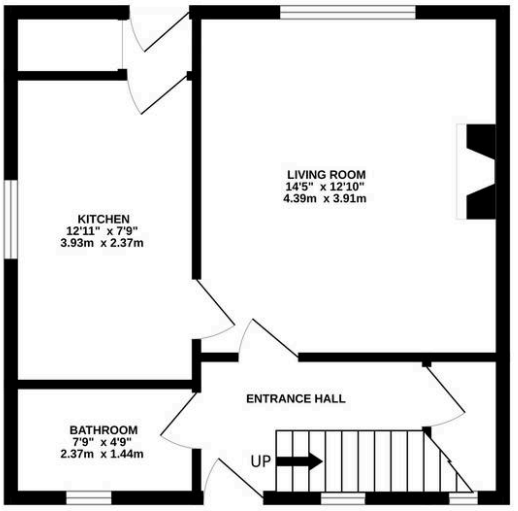

1ST FLOOR
418 sq.ft. (38.8 sq.m.) approx.

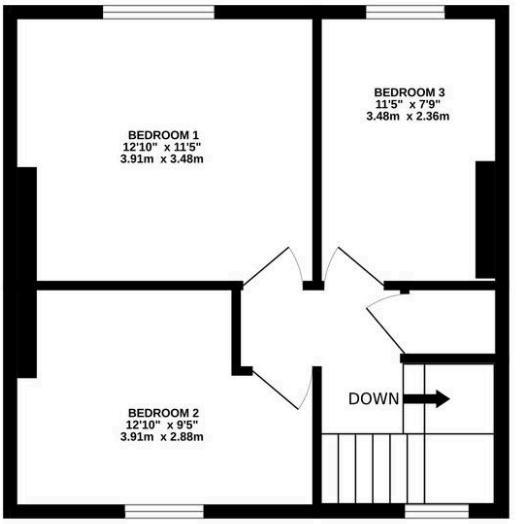

TOTAL FLOOR AREA : 829 sq.ft. (77.0 sq.m.) approx.

Whilst every attempt has been made to ensure the accuracy of the floorplan contained here, measurements of doors, windows, rooms and any other items are approximate and no responsibility is taken for any error, omission or mis-statement. This plan is for illustrative purposes only and should be used as such by any prospective purchaser. The services, systems and appliances shown have not been tested and no guarantee as to their operability or efficiency can be given.
Made with Metropix ©2026

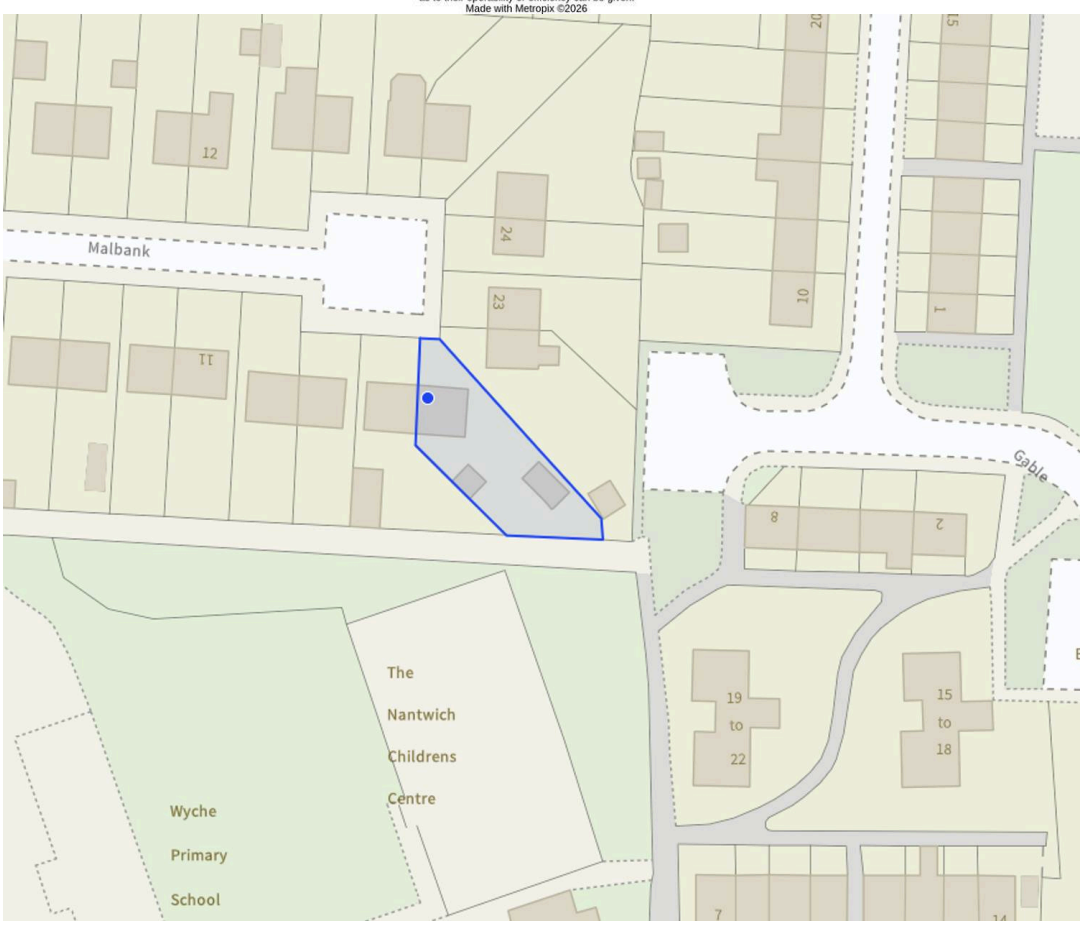

You can include any text here. The text can be modified upon generating your brochure.